

Henry Duncan

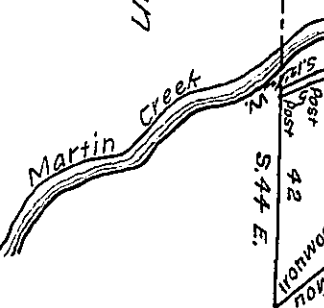

Bedford county.  
John Wolf.  
90 acres.—

Ret'd to 25<sup>th</sup> June 1852.

Draught  
ra. County, a  
James Barr  
Western Trail  
Wilmarth, in  
March A. D.  
Cent for ro

To J. Porter  
Surveyor

IN TESTIM

Accepted 25 June 1852.  
638.